Palais des congrès de **Montréal**
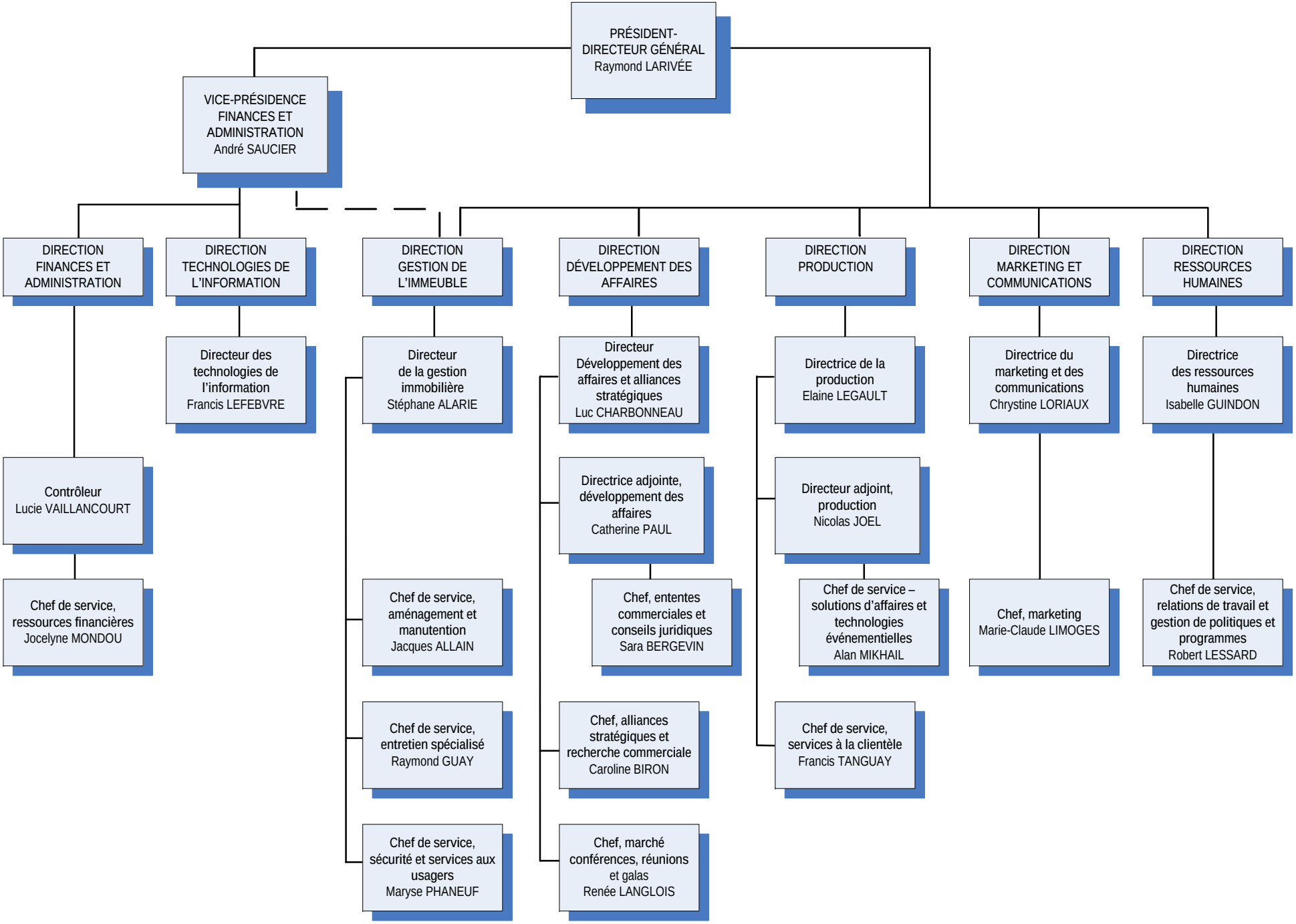
Structure organisationnelle